PRODUCT SUBMITTAL - MESH TIE

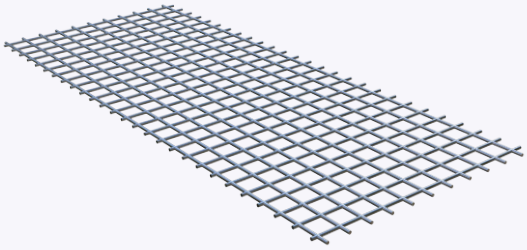

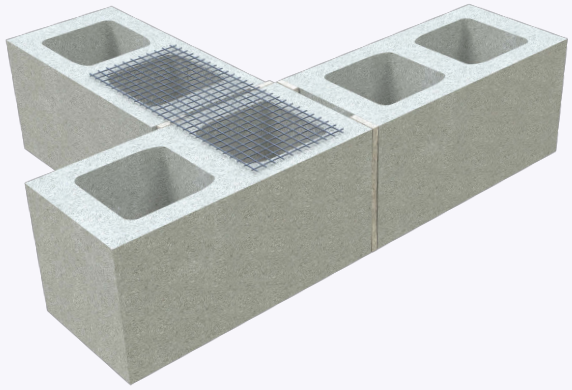

Recycled Content:

Hot Dip Galvanized

85% Post-Consumer

10% Post-Industrial

Material Conformance:

ASTM A185
ASTM A1064/A1064M - (Cold drawn steel wire)
ASTM A740 - (Hardware Cloth)
ASTM A951 Standard Specification for Steel Wire for Masonry Joint Reinforcement

Wire: (Carbon Steel) ASTM A1064 / A1064M
Tensile Strength: 80,000 psi. - Yield Point 70,000 psi.

Hot dip galvanized after fabrication
ASTM A153 / ASTM A153-B2 (1.5 oz/ft^2)

Sizes/Finishes:

Finishes:

☐ 16 GA. Hot Dip Galvanized

Wire Size:

☐ 8" LONG
☐ 12" LONG
☐ 100' LONG ROLLS

CMU / Block Size

☐ 4" ☐ 6" ☐ 8" ☐ 10" ☐ 12"

Reset | Print | Email

In order to email your submittal sheet information, you must have Adobe Acrobat installed on your computer.

NOTE

The information provided herein is for general informational purposes only and does not constitute a professional opinion or engineering judgment. It is not intended to replace the design, detailing, or project-specific determinations of the licensed architect or engineer of record.
Each project is unique. The selection, application, suitability, and proper installation of these products are the sole responsibility of the design professional and installer based on project-specific conditions, substrate, exposure, and applicable codes.
All products and information referenced herein are subject to 3GEN Masonry Products, Inc.'s Terms and Conditions of Sale, including all limitations of liability, disclaimers of warranties, and exclusive remedies, as published and in effect at the time of sale.

Mailing Address
8528 Davis Blvd., #134-246 North
Richland Hills, TX 76182 Tel#:
1-800-556-5785

3genmp.com

Warehouse Address
8620 Spruiell Street NE,
Leeds, AL 35094 Tel#:
1-800-556-5785