

PRODUCT SUBMITTAL - H-10 Seismic Triangle

The H-10 Seismic Triangle veneer anchor is used for anchoring brick to metal stud, wood stud, concrete block or poured concrete.

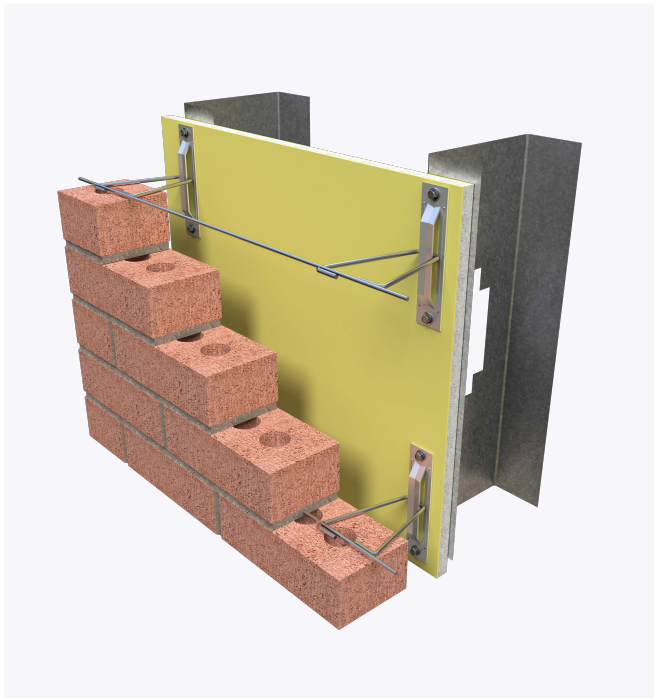

Recycled Content:

85% Post-Consumer
10% Post-Industrial

Material conformance:

The H-10 veneer anchor is used for anchoring brick to metal stud, wood stud, concrete block or poured concrete

Recommended Spacing is 16" O.C. and should not be installed on top of insulation.

Meets TMS 402/602 & ACI / ASCE 530 Building Code Requirements and Specification for Masonry Structures

Sheet Metal: ASTM A1008 / A1008M

Wire: (Carbon Steel) ASTM A1064 / A1064M

Tensile Strength: 80,000 psi. - Yield Point 70,000 psi.

Hot dip galvanized after fabrication

ASTM A153 / ASTM A153-B2 (1.5 oz/ft)

Structural Performance:

Capable of withstanding 100 lbs load in tension and compression without deforming or developing play in excess of .05 inch. (Test results available upon request)

Sizes/Finishes:

H-10 Finish: Hot Dip Galvanized

H-10 Material Thickness:

14 Gauge 12 Gauge

Triangle Diameter: 3/16"

Triangle Finish: Hot Dip Galvanized

Triangle Length: 3" 4" 5" 6" 7" 9"

In order to email your submittal sheet information, you must have Adobe Acrobat installed on your computer.

NOTE

The information contained on this submittal sheet does not constitute any professional opinion or judgement and should not be used as a substitute for any architect or engineer professional determinations. Each construction project is unique and the use of these products is the responsibility of the architects, engineers and other professionals who are familiar with the specific design of the project.

Mailing Address

8528 Davis Blvd., #134-246 North
Richland Hills, TX 76182 Tel#:
1-800-556-5785

3genmp.com

Warehouse Address

8550 Parkway Drive Leeds,
AL 35094 Tel#:
1-800-556-5785