

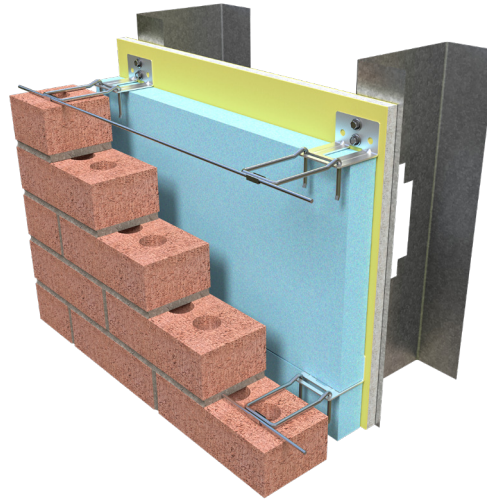

# PRODUCT SUBMITTAL - H-13-H SEISMIC WELDED CLIP

The H-13-H Seismic Welded Clip is used for anchoring brick to metal stud, wood stud, concrete block or poured concrete.

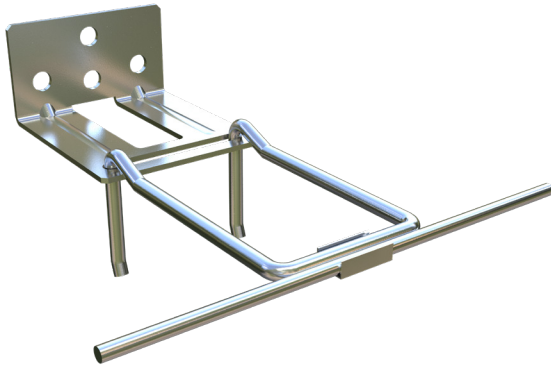

### Recycled Content:

85% Post-Consumer

10% Post-Industrial

### MATERIAL CONFORMANCE

The H-13-H Seismic Welded Clip's multifunctional design allows for horizontal installation with a hook or vertical installation with a triangle.

The H-13-H Seismic Welded Clip is used for anchoring brick to metal stud, wood stud, concrete block or poured concrete.

H-13-H Seismic Welded Clip can be used with rigid or spray foam insulation.

Recommended Spacing is 16" O.C.

Meets TMS 402/602 & ACI / ASCE 530 Building Code

Requirements and Specification for Masonry Structures

Sheet Metal: ASTM A1008 / A1008M

Wire: (Carbon Steel) ASTM A1064 / A1064M

Tensile Strength: 80,000 psi. - Yield Point 70,000 psi.

Hot dip galvanized after fabrication.

ASTM A153 / ASTM A153-B2 (1.5 oz/ft)

### Structural Performance:

Capable of withstanding 100 lbs load in tension and compression without deforming or developing play in excess of .05 inch. (Test results available upon request)

### SIZES / FINISHES

H-13 Finish: Hot Dip Galvanized

H-13 Material Thickness: 14 Gauge

Hook Diameter: 3/16"

Hook Finish: Hot Dip Galvanized

Insulation Thickness:

0" <input type="checkbox"/>	1" <input type="checkbox"/>	1 1/2" <input type="checkbox"/>	2" <input type="checkbox"/>	2 1/2" <input type="checkbox"/>
3" <input type="checkbox"/>	3 1/2" <input type="checkbox"/>	4" <input type="checkbox"/>	4 1/2" <input type="checkbox"/>	

Hook (Pintle) Length:

3" <input type="checkbox"/>	4" <input type="checkbox"/>	5" <input type="checkbox"/>	6" <input type="checkbox"/>	7" <input type="checkbox"/>
-----------------------------	-----------------------------	-----------------------------	-----------------------------	-----------------------------

Seismic Wire Hot Dip Galvanized:	9GA <input type="checkbox"/>	3/16" <input type="checkbox"/>
----------------------------------	------------------------------	--------------------------------

**RESET    EMAIL    PRINT**

### NOTE

The information contained on this submittal sheet does not constitute any professional opinion or judgement and should not be used as a substitute for any architect or engineer professional determinations. Each construction project is unique and the use of these products is the responsibility of the architects, engineers and other professionals who are familiar with the specific design of the project.

### Mailing Address

8528 Davis Blvd., #134-246  
North Richland Hills, TX 76182  
Tel#: 1-800-556-5785

**3genmp.com**

### Warehouse Address

8550 Parkway Drive  
Leeds, AL 35094  
Tel#: 1-800-556-5785